

Test Report

No. CANEC1103030101

Date: 10 Aug 2011

Page 1 of 5

DONGGUAN IN MEI COATING CO.,LTD
TIANXIN AREA, HUANGJIANG TOWN, DONGGUAN CITY, GUANGDONG PROVINCE CHINA

The following sample(s) was/were submitted and identified on behalf of the clients as :
INK

SGS Job No. : 13292889 - SZ
Client Ref. Information : See Remark
Date of Sample Received : 04 Aug 2011
Testing Period : 04 Aug 2011 - 10 Aug 2011
Test Requested : Selected test(s) as requested by client.
Test Method : Please refer to next page(s).
Test Results : Please refer to next page(s).

Signed for and on behalf of
SGS-CSTC Ltd.



Almay Gao
Approved Signatory

This document is issued by the Company subject to its General Conditions of Service printed overleaf, available on request or accessible at http://www.sgs.com/terms_and_conditions.htm and, for electronic format documents, subject to Terms and Conditions for Electronic Documents at www.sgs.com/terms_e-document.htm. Attention is drawn to the limitation of liability, indemnification and jurisdiction issues defined therein. Any holder of this document is advised that information contained hereon reflects the Company's findings at the time of its preparation only and within the limits of Client's instructions, if any. The Company's sole responsibility is to its Client and this document does not exonerate parties to a transaction from exercising all their rights and obligations under the transaction documents. This document cannot be reproduced except in full, without prior written approval of the Company. Any unauthorized alteration, forgery or falsification of the content or appearance of this document is unlawful and offenders may be prosecuted to the fullest extent of the law. Unless otherwise stated, the results shown in this test report refer only to the sample(s) tested.

Test Report

No. CANEC1103030101

Date: 10 Aug 2011

Page 2 of 5

Test Results:

ID for specimen 1 : CAN11-030301.001
Description for specimen 1 : Grey ink

Bisphenol A

Test Item(s)	Unit	Test Method (Reference)	Result	MDL
Bisphenol A	mg/kg	EPA 3550C: 2007, HPLC-MS&HPLC-FLD	N.D.	1

Note:

1. mg/kg = ppm
2. N.D. = Not Detected (< MDL)
3. MDL = Method Detection Limit

Remark : The result(s) shown is/are of the total weight of wet sample.

This document is issued by the Company subject to its General Conditions of Service printed overleaf, available on request or accessible at http://www.sgs.com/terms_and_conditions.htm and, for electronic format documents, subject to Terms and Conditions for Electronic Documents at www.sgs.com/terms_e-document.htm. Attention is drawn to the limitation of liability, indemnification and jurisdiction issues defined therein. Any holder of this document is advised that information contained hereon reflects the Company's findings at the time of its preparation only, and within the limits of Client's instructions, if any. The Company's sole responsibility is to its Client and this document does not exonerate parties to a transaction from exercising all their rights and obligations under the transaction documents. This document cannot be reproduced except in full, without prior written approval of the Company. Any unauthorized alteration, forgery or falsification of the content or appearance of this document is unlawful and offenders may be prosecuted to the fullest extent of the law. Unless otherwise stated, the results shown in this test report refer only to the sample(s) tested.

ATTACHMENTS

BPA Testing Flow Chart

- 1) Name of the person who made testing: Cindy Huang
- 2) Name of the person in charge of testing: Ryan Yang

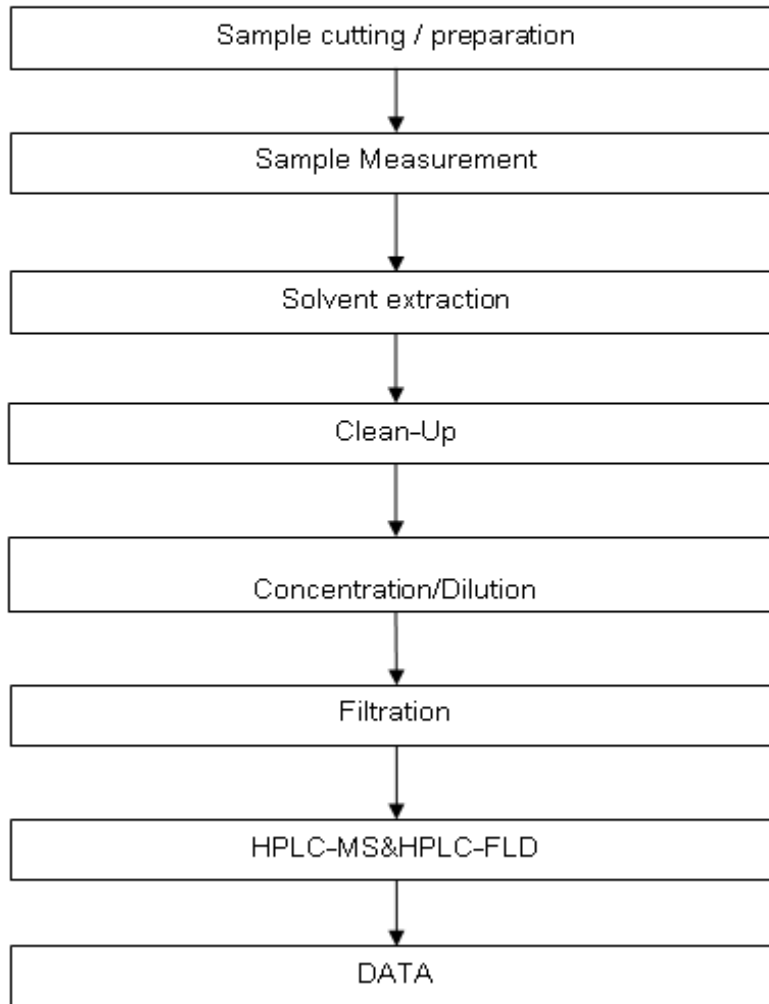

This document is issued by the Company subject to its General Conditions of Service printed overleaf, available on request or accessible at http://www.sgs.com/terms_and_conditions.htm and, for electronic format documents, subject to Terms and Conditions for Electronic Documents at www.sgs.com/terms_e-document.htm. Attention is drawn to the limitation of liability, indemnification and jurisdiction issues defined therein. Any holder of this document is advised that information contained hereon reflects the Company's findings at the time of its preparation only, and within the limits of Client's instructions, if any. The Company's sole responsibility is to its Client and this document does not exonerate parties to a transaction from exercising all their rights and obligations under the transaction documents. This document cannot be reproduced except in full, without prior written approval of the Company. Any unauthorized alteration, forgery or falsification of the content or appearance of this document is unlawful and offenders may be prosecuted to the fullest extent of the law. Unless otherwise stated, the results shown in this test report refer only to the sample(s) tested.

Remark :

Mixture of : S001 (SB) 、 S002 (SBC) 、 S003 (SBD) 、 S004 (SBN) 、 S006 (SS) 、 S007 (SSN) 、 S008 (SA) 、 S010[(SPA) 、 (SPAN)] 、 S886 (SGT) 、 S011 (PA) 、 S019 (BL) 、 S009 (SL) 、 C001 (SLF) 、 S354 (SPY) 、 S350 (SPL) 、 S351 (SPLA) 、 S352 (SPLC) 、 S650 (RP) 、 S651 (EVA) 、 S888 (SG) 、 S444 (SPET) 、 S505、 S560 (PSC) 、 C003 (SCC) 、 S266 (SPP) 、 A001 (AC) 、 A004 (AD) 、 A003 (ACNP) 、 A002 (ACN) 、 A521 (PSNP) 、 A505 (PS) 、 A005 (APA) 、 A006 (APAC) 、 A007 (APANP) 、 A616 (TPR) 、 A617 (TAR) 、 A618 (TCR) 、 A619 (THR) 、 A101 (APE) 、 G007 (PV) 、 G003 (PVA) 、 G004 (PVAN) 、 G001 (VD) 、 G002 (VDN) 、 G008 (VT) 、 G350 (VPU) 、 G005 (VHC) 、 G006 (VGA) 、 G122[(DPE) 、 (ZPE)] 、 G126 (HH) 、 G124 (HPE) 、 F111 (FA) 、 G275 (OPP) 、 G430 (PETN) 、 G431 (PET) 、 G432 (PB) 、 A532 (PSA) 、 S355 (PU) 、 A810 (SAC) 、 A812 (SANC) 、 A811 (SAD) 、 S440 (SRD) 、 A525 (UV) 、 G709 (PL) 、 G132 (PPB) 、 G708 (PT) 、 G707 (T) 、 G010 (VPVN) 、 G123[(ZPEVA) 、 DPE (F)]—01100 (110) 、 10200 (102) 、 10400 (104) 、 20010 (200) 、 20300 (203) 、 20600 (206) 、 20700 (207) 、 20900 (209) 、 21000 (210) 、 30000 (300) 、 30100 (301) 、 30200 (302) 、 30300 (303) 、 30400 (304) 、 30600 (306) 、 30700 (307) 、 30800 (308) 、 30730 (3073) 、 30740 (3074) 、 30380 (3038) 、 31400 (314) 、 31500 (315) 、 40100 (401) 、 40200 (402) 、 40300 (403) 、 40400 (404) 、 40600 (406) 、 40700 (407) 、 40800 (408) 、 50000 (500) 、 50100 (501) 、 50200 (502) 、 60100 (601) 、 60200 (602) 、 70100 (701) 、 80100 (801) 、 80105、 90100 (901) 、 90200 (902) 、 21310 (131) 、 31330 (133) 、 31340 (134) 、 61400 (140) 、 41480 (148) 、 31590 (159) 、 50300 (Conductive black) 、 01200 (2000) 、 01300 (4000)

This document is issued by the Company subject to its General Conditions of Service printed overleaf, available on request or accessible at http://www.sgs.com/terms_and_conditions.htm and, for electronic format documents, subject to Terms and Conditions for Electronic Documents at www.sgs.com/terms_e-document.htm. Attention is drawn to the limitation of liability, indemnification and jurisdiction issues defined therein. Any holder of this document is advised that information contained hereon reflects the Company's findings at the time of its preparation only, and within the limits of Client's instructions, if any. The Company's sole responsibility is to its Client and this document does not exonerate parties to a transaction from exercising all their rights and obligations under the transaction documents. This document cannot be reproduced except in full, without prior written approval of the Company. Any unauthorized alteration, forgery or falsification of the content or appearance of this document is unlawful and offenders may be prosecuted to the fullest extent of the law. Unless otherwise stated, the results shown in this test report refer only to the sample(s) tested.

Sample photo:



SGS authenticate the photo on original report only
*** End of Report ***

This document is issued by the Company subject to its General Conditions of Service printed overleaf, available on request or accessible at http://www.sgs.com/terms_and_conditions.htm and, for electronic format documents, subject to Terms and Conditions for Electronic Documents at www.sgs.com/terms_e-document.htm. Attention is drawn to the limitation of liability, indemnification and jurisdiction issues defined therein. Any holder of this document is advised that information contained hereon reflects the Company's findings at the time of its preparation only, and within the limits of Client's instructions, if any. The Company's sole responsibility is to its Client and this document does not exonerate parties to a transaction from exercising all their rights and obligations under the transaction documents. This document cannot be reproduced except in full, without prior written approval of the Company. Any unauthorized alteration, forgery or falsification of the content or appearance of this document is unlawful and offenders may be prosecuted to the fullest extent of the law. Unless otherwise stated, the results shown in this test report refer only to the sample(s) tested.