

# Test Report

**Report No.** SCL01H053734002

Page 1 of 3

**Applicant** DONGGUAN IN MEI COATING CO.,LTD

**Address** TIANXIN AREA,HUANGJIANG TOWN,DONGGUAN CITY,GUANGDONG PROVINCE

**The following sample(s) and sample information was/were submitted and identified by/on the behalf of the client**

**Sample Name** Ink  
**Part No.** G002、G004、SPA、SSN  
**Color** 50000、10200、01100、30316、20600、21000、30010、30731、40100、40400、40700、40800、60100、31580A、30302H、4097 20300、

**Sample Received Date** Jun. 29, 2015

**Testing Period** Jun. 29, 2015 to Jul. 3, 2015

**Test Requested** As specified by client, to test Phosphate(s) in the submitted sample(s).

**Test Method**

Test Item(s)	Test Method	Measured Equipment(s)
Phosphate(s)	Refer to US EPA 3550C:2007 & US EPA 8270D:2007	GC-MS

**Test Result(s)** Please refer to the following page(s).

Tested by

*Lily Li*

Reviewed by

*Cathy*

Date

Jul. 3, 2015



*Danny Liu*

Danny Liu

Technical Manager

Centre Testing International Group Co.,Ltd.

Hongwei Industrial Zone, Bao'an 70 District, Shenzhen, Guangdong, China

No. R158921399

# Test Report

Report No. SCL01H053734002

Page 2 of 3

## Test Result(s)

Tested Item(s)	Result	MDL
<b>Phosphate(s)</b>		
Tri(2-chloroethyl) phosphate(TCEP)	N.D.	5 mg/kg
Tris(1,3-dichloroisopropyl)phosphate (TDCPP)	N.D.	5 mg/kg
Tris(1-chloro-2-propyl)phosphate (TCPP)	N.D.	5 mg/kg

**Tested Sample/Part Description** Gray-black ink

**Remark:** -MDL = Method Detection Limit  
-N.D. = Not Detected (<MDL )  
-mg/kg = ppm = parts per million

## Test Process

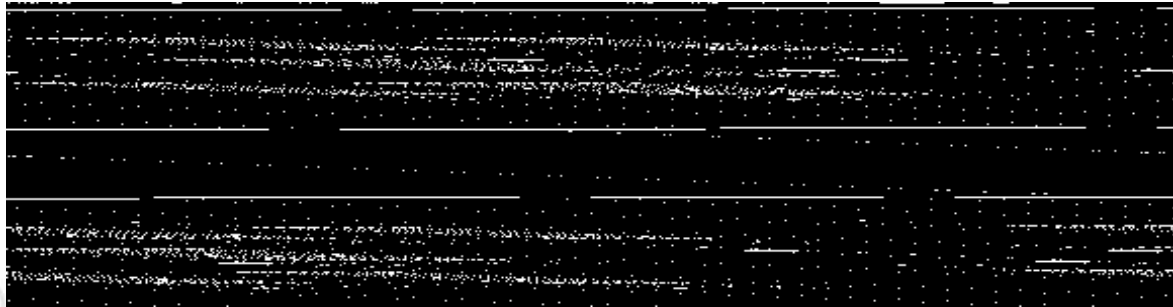

# Test Report

Report No. SCL01H053734002

Page 3 of 3

## Photo(s) of the sample(s)



\*\*\* End of report \*\*\*

The test report is effective only with both signature and specialized stamp. The result(s) shown in this report refer only to the sample(s) tested. Without written approval of CTI, this report can't be reproduced except in full.