

Test Report

Report No. SCL01H05373400201

Page 1 of 3

Applicant ZHANGZHOU YINMEI PRINTING INK CO.,LTD

Address DONGCHE VILLAGE ,HUOTIAN TOWN, YUNXIAO COUNTY, ZHANGZHOU CITY ,
FUJIAN PROVINCE, CHINA

The following sample(s) and sample information was/were submitted and identified by/on the behalf of the client

Sample Name Ink
Part No. G002、G004、SPA、SSN
Color 50000、10200、01100、30316、20600、21000、30010、30731、40100、40400、
40700、40800、60100、31580A、30302H、4097 20300、

Sample Received Date Jun. 29, 2015

Testing Period Jun. 29, 2015 to Jul. 3, 2015

Test Requested As specified by client, to test Phosphate(s) in the submitted sample(s).

Test Method

Test Item(s)	Test Method	Measured Equipment(s)
Phosphate(s)	Refer to US EPA 3550C:2007 & US EPA 8270D:2007	GC-MS

Test Result(s) Please refer to the following page(s).

Tested by

Lily Li

Reviewed by

Cathy

Date

Jul. 3, 2015



Danny Liu

Danny Liu

Technical Manager

Centre Testing International Group Co.,Ltd.

Hongwei Industrial Zone, Bao'an 70 District, Shenzhen, Guangdong, China

No. R158921399

Test Report

Report No. SCL01H05373400201

Page 2 of 3

Test Result(s)

Tested Item(s)	Result	MDL
Phosphate(s)		
Tri(2-chloroethyl) phosphate(TCEP)	N.D.	5 mg/kg
Tris(1,3-dichloroisopropyl)phosphate (TDCPP)	N.D.	5 mg/kg
Tris(1-chloro-2-propyl)phosphate (TCPP)	N.D.	5 mg/kg

Tested Sample/Part Description Gray-black ink

Remark:

- MDL = Method Detection Limit
- N.D. = Not Detected (<MDL)
- mg/kg = ppm = parts per million
- The test result(s) is(are) presented in reference to the result(s) that reported in SCL01H053734002.

Test Process

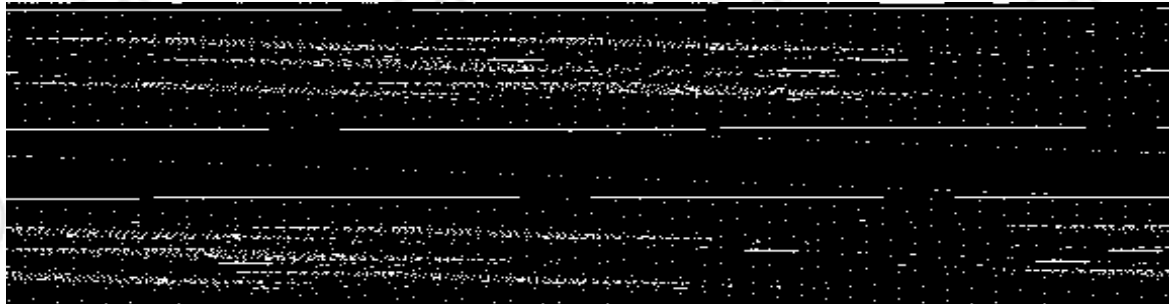

Test Report

Report No. SCL01H05373400201

Page 3 of 3

Photo(s) of the sample(s)



*** End of report ***

The test report is effective only with both signature and specialized stamp. The result(s) shown in this report refer only to the sample(s) tested. Without written approval of CTI, this report can't be reproduced except in full.