

Test Report

Report No. SCL01J010788004

Page 1 of 4

Applicant DONGGUAN IN MEI COATING CO.,LTD

Address TIANXIN AREA,HUANGJIANG TOWN,DONGGUAN CITY,GUANGDONG PROVINCE

The following sample(s) and sample information was/were submitted and identified by/on the behalf of the client

Sample Name INK
Client Reference Please refer to the following page
Information
Sample Received Date Mar. 2, 2017
Testing Period Mar. 2, 2017 to Mar. 8, 2017

Test Requested As specified by client, to test Dimethyl Fumarate(DMF) in the submitted sample(s).

Test Method

Test Item(s)	Test Method	Measured Equipment(s)
Dimethyl Fumarate(DMF)	Refer to US EPA 3550C:2007&US EPA 8270D:2014	GC-MS

Test Result(s) Please refer to the following page(s).



Danny Liu

Danny Liu

Danny Liu
Technical Manager
Group Co.,Ltd.

Reviewed by *Danna Yan*

Date Mar. 8, 2017

No. R158921804

Hongwei Industrial Zone, Bao'an 70 District, Shenzhen, Guangdong, China

Test Report

Report No. SCL01J010788004

Page 2 of 4

Client Reference Information

A001(AC/ACNP)、A002 (ACN)、A003、A004 (AD)、A005 (APA/APANP)、A006 (APAC)、A007、A101 (APE)、A350 (PU)、A351 (APU)、A410 (PET)、A500 (PS)、A501、A505 (PS)、A506 (PSF)、A521 (PSNP)、A522 (PSD)、A523 (PSA)、A525 (UV)、A555、A580、A582、A599 (UV)、A616 (TPR)、A617 (TAR)、A618 (TCR)、A619 (THR)、A620 (TPRA)、A810 (SAC)、A811 (SAD)、A812 (SANC)、C001 (SLF)、C002 (SCA)、C003 (SCC)、C004、C125、C266、C350 (TPU)、C355 (PU)、C430、C435、C438、C505 (PS)、C560、C800、F111 (FA)、G001 (VD)、G002 (VDN)、G003 (PV/PVA)、G004 (PVAN)、G005 (VHC/VCK)、G006 (VGA/VCC)、G007、G008 (VT)、G009 (VP/VPA)、G010 (VPVN)、G011 (WVD)、G012、G014 (UV)、G016 (VDP)、G017 (VDP)、G018 (G01)、G019 (VDH)、G020 (TOTM)、G021 (LFL)、G022 (ACV)、G023 (VDL)、G024 (CTV)、G025 (VC)、G120、G121、G122 (DPE)、G123[(ZPEVA)、DPE (F)]、G124 (HPE)、G125、G126 (HH)、G127、G128、G129、G130 (MPE)、G131、G132 (PPB)、G133、G150 (WPE)、G270、G272、G275 (OPP)、G276、G330 (KA)、G350 (VPU)、G358、G430 (PETN)、G431 (PET)、G432 (PB)、G433 (VRD)、G435 (WVHC)、G436、G437、G439、G449、G505、G510 (MMA)、G520 (VK)、G521 (PUF)、G542 (#42)、G600 (#28)、G650 (#52)、G707 (T)、G708 (PT)、G709 (PL)、G810 (VL)、G904 (#29)、G905 (#35)、S001 (SB)、S002 (SBC)、S003 (SBD)、S004 (SBN)、S006 (SS)、S007 (SSN)、S008 (SA)、S009 (SL)、S010 (PA/SPA)、S011、S015 (WSB)、S018 (WCS)、S019 (BL)、S020、S266 (SPP)、S350 (SPL)、S351 (SPLA)、S352 (SPLC)、S353 (SPLE)、S354 (SPY)、S355 (PU)、S357、S358、S440 (SRD)、S444 (SPET)、S505、S560 (PSC)、S580、S650 (RP)、S651 (EVA)、S652 (SEVA)、S653 (PLGS)、S800 (NC)、S816、S818、S886 (SGT)、S888 (SG)、S901 (#5)、S902 (#7)、S903 (#45)
01100 (110)、10200 (102)、10400 (104)、20000 (200)、20010、20300 (203)、20380、20600 (206)、20610、20700 (207)、20900 (209)、21000 (210)、22000、22240、23000、30000 (300)、30100 (301)、30200 (302)、30300 (303)、30380 (3038)、30400 (304)、30600 (306)、30700 (307)、30730 (3073)、30740 (3074)、30800 (308)、30910、30970、30980、31400 (314)、31500 (315)、40100 (401)、40200 (402)、40300 (403)、40310、40400 (404)、40600 (406)、40700 (407)、40800 (408)、449、50000 (500)、50100 (501)、50200 (502)、50300 (Conductive .black)、60100 (601)、60200 (602)、70100 (701)、70200、80100 (801)、80105、90100 (901)、90200 (902)、21310 (131)、31330 (133)、31340 (134)、31580 (158)、31590 (159)、41480 (148)、61400 (140)、01200 (2000)、01300 (4000)

Test Report

Report No. SCL01J010788004

Page 3 of 4

Test Result(s)

Tested Item(s)	Result	MDL
Dimethyl Fumarate(DMF)	N.D.	0.1 mg/kg

Tested Sample/Part Description Black ink

Remark: -MDL = Method Detection Limit
 -N.D. = Not Detected (<MDL)
 -mg/kg = ppm = parts per million

Test Process

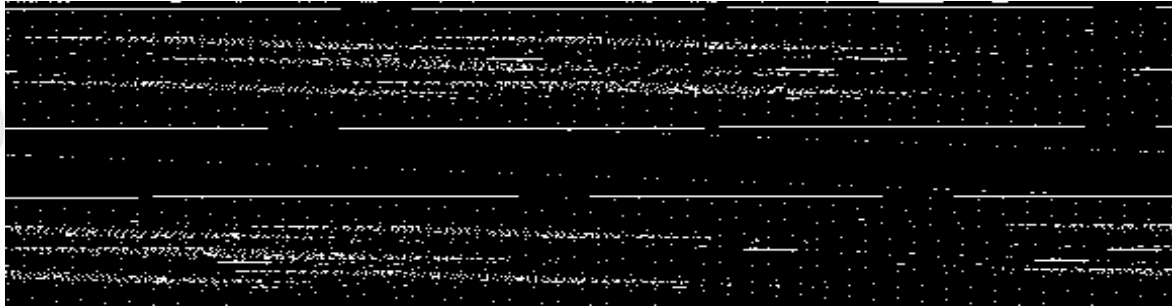

Test Report

Report No. SCL01J010788004

Page 4 of 4

Photo(s) of the sample(s)



*** End of report ***

The test report is effective only with both signature and specialized stamp. The result(s) shown in this report refer only to the sample(s) tested. Without written approval of CTI, this report can't be reproduced except in full.